

| | | | | | | |
|---------|----------------------------------|---------------|-------------|-------|------|----------------|
| 07A | 4 PINS | 356-01079-00. | CCO1411-002 | TS | | 24-11-99 |
| 06 A | CHANGE BAT PINS AND SK1 PADS | | | BRD | | 12-08-99 |
| 05 A | ADDED HOLE, ALSO RESTRICTED AREA | | | BRD | | 23/09/98 |
| 04 A | CHANGED HOLE SIZE. UL RATING | | | BRD | | 26/08/98 |
| 03 A | UPDATED MAYBE NEW CONTACTS | | | MAJ | | 2-11-97 |
| 02 A | CHANGED ROTATION OF PCB | | | MAJ | | 1-8-97 |
| 01 A | CORRECTED CONTACTS DUE TO MECH | | | MAJ | | 22-7-97 |
| 00 A | ORIGINAL | | | MAJ | | 1-7-97 |
| REV/ISS | AMENDMENTS | | | DRAWN | CHKD | D.O. APVD DATE |



© **TAIT ELECTRONICS**

TAIT ORCA SERIES FAST CHARGER

IPN: 220-01411-07 ISSUE: A ID: 2.SC. 1

PROJECT: ORCA DESIGNER: BRD/TS FILE NAME: 141107a FILE DATE: 24-Nov-99 NO. SHEETS: 2

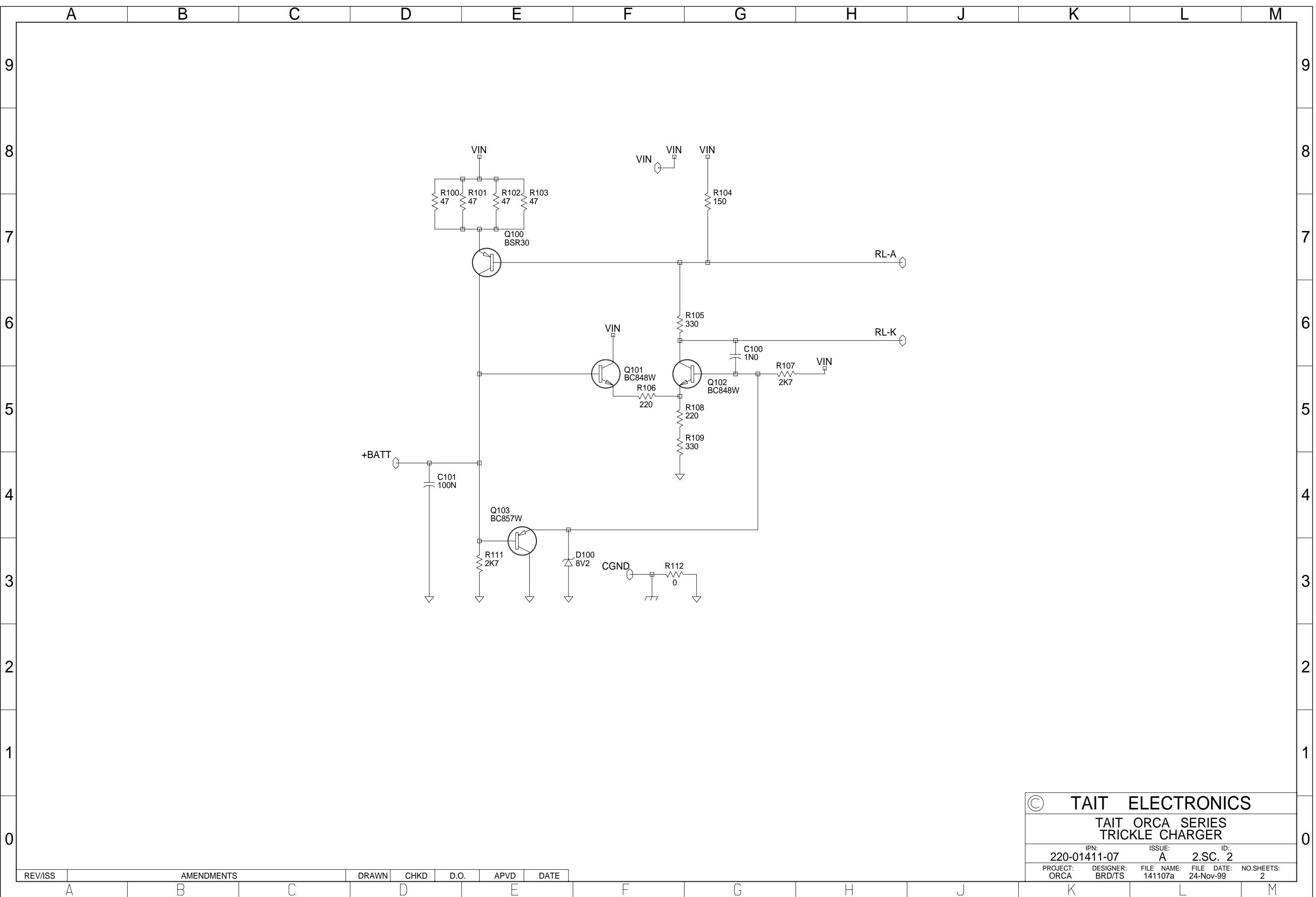

| | |
|----------------------------------|----------------------|
| © TAIT ELECTRONICS | |
| TAIT ORCA SERIES TRICKLE CHARGER | |
| IPN: 220-01411-07 | ID: 2 |
| ISSUE: A | 2.SC. 2 |
| PROJECT: ORCA | DESIGNER: BRD/TS |
| FILE NAME: 141107a | FILE DATE: 24-Nov-99 |
| NO. SHEETS: 2 | |

| REV/ISS | AMENDMENTS | DRAWN | CHKD | D.O. | APVD | DATE |
|---------|------------|-------|------|------|------|------|
| | | | | | | |



TAIT ELECTRONICS IPN: 220-01411-07 ISS: A ID: 1.TA DATE: 24 Nov 1999
CHARGER PCB LAYOUT - TOP SIDE

Scale: 2:1 ; Rotation: 270 degrees

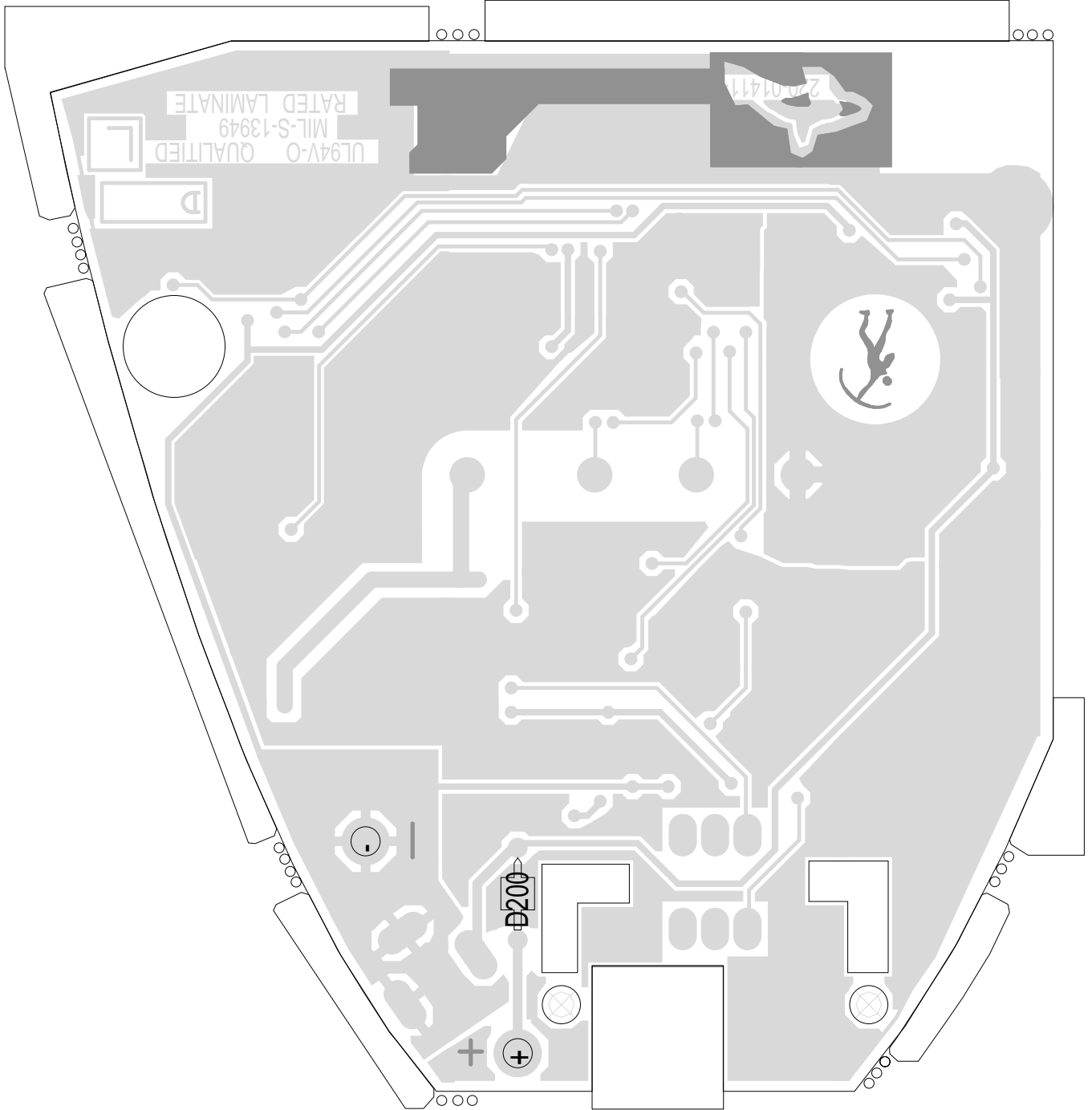

| | | | | |
|---|--------------|------|------|-------------|
| TAIT ELECTRONICS | IPN: | ISS: | ID: | DATE: |
| | 220-01411-07 | A | 2.BA | 24 Nov 1999 |
| CHARGER PCB LAYOUT - BOTTOM SIDE | | | | |

Scale: 2.1:1 ; Rotation: 90 degrees